



Government of India
Ministry of Earth Sciences
India Meteorological Department



Press Release

Date: 30th May 2026

Time of Issue: 1400 hours IST

Subject: (i) The prevailing heat wave have abated from most parts of Central India, and it is likely to abate from remaining parts from tomorrow.

(ii) Isolated heavy rainfall likely over Northeast India and South Peninsular India during the week.

(iii) Moderate to Severe Thunderstorm activity with squally wind speeds likely over Northwest India, Central India and East India on 30th & 31st May.

Advance of Southwest Monsoon 2026 (Annexure I):

- ❖ Southwest monsoon has further advanced into some more parts of southwest & southeast Arabian Sea, Lakshadweep Islands, Comorin area, southwest, southeast, westcentral and eastcentral Bay of Bengal, and some parts of northeast Bay of Bengal today, the 30th May 2026.
- ❖ The Northern Limit of Monsoon passes through 10°N/60°E, 9°/65°E, 8.5°N/70°E, 8°N/75°E, 7.8°N/78°E, 8°N/80°E, 10°N/80°E, 13°N/87°E, 16°N/90°E, 19°N/93°E and 22°N/97°E as on 30th May 2026
- ❖ Conditions are favourable for further advance of southwest monsoon into some more parts of southwest & southeast Arabian Sea, Lakshadweep Islands, some parts of Kerala & Tamil Nadu, some more parts of southwest, westcentral, eastcentral & northeast Bay of Bengal, and remaining parts of southeast Bay of Bengal during next 4-5 days.

Realised weather during past 24 hours ending at 0830 hours IST of today, the 30th May, 2026:

- ❖ **Very Heavy rainfall (11-20cm)** has been recorded at isolated places over Bihar.
- ❖ **Heavy rainfall (7-11 cm)** has been recorded at isolated places over Uttarakhand, Punjab, West Madhya Pradesh, Gangetic West Bengal, Odisha, Meghalaya, Tamil Nadu and Kerala.
- ❖ **Thunderstorm accompanied with Squally/Gusty winds with speed reaching 80-100 kmph** prevailed at isolated places over Gangetic West Bengal, West Uttar Pradesh; **with speed reaching 60-80 kmph** over Bihar, Gujarat Region, East Uttar Pradesh, Himachal Pradesh, Kutch, Jammu-Kashmir, Coastal Andhra Pradesh, West Madhya Pradesh, Odisha; **with speed reaching 40-60 kmph** over Haryana, Andaman & Nicobar Islands, Punjab, East Madhya Pradesh, Sub-Himalayan West Bengal, Jharkhand, Telangana, Chhattisgarh, Uttarakhand, Madhya Maharashtra and Tamil Nadu.
- ❖ **Hailstorm** occurred at isolated places over Himachal Pradesh, Uttarakhand, Punjab, Haryana, West Rajasthan, Odisha, Madhya Pradesh.
- ❖ **Duststorm** occurred at isolated places over Rajasthan.
- ❖ **Heat wave conditions** prevailed in isolated pockets over West Rajasthan, Chhattisgarh and Vidarbha.

Temperature Conditions during past 24 hours till 0830 hours IST of today:

- ❖ **Day/Maximum Temperatures (as on 29-05-2026):** Maximum temperatures were in the range of 40-45°C at most places over Vidarbha, at a few places over Telangana, Chhattisgarh, West Rajasthan and 36-40°C over rest parts of the country except parts of Northeast India, East India, Western Himalayan region and west south Peninsular India. **The highest maximum temperature of 46.0°C was reported at Rajnandgaon (Chhattisgarh).**
- ❖ **Day/Maximum Temperature Departures (as on 29-05-2026)** were **appreciably above normal (3.1°C to 5.0°C)** over Jammu-Kashmir and Assam & Meghalaya; **above normal (1.6°C to 3.0°C)** over Sub-Himalayan West Bengal, Manipur, Mizoram, Konkan & Goa, Madhya Maharashtra, Vidarbha, Odisha, Tamil Nadu, Puducherry & Karaikal, Kerala & Mahe and below normal or near normal over rest parts of the country.
- ❖ **Night Temperatures/Minimum temperatures (as on 30-05-2026)** were **above normal (1.6°C to 3.0°C)** over Uttar Pradesh, Saurashtra & Kutch, Konkan & Goa, Madhya Maharashtra, Vidarbha, Telangana, Coastal Andhra Pradesh & Yanam, Arunachal Pradesh and below normal or near normal over rest parts of the country.

Weather Systems, Forecast and Warnings (Annexure II & III):

- ❖ The **Western Disturbance** seen as a cyclonic circulation over Northwest Uttar Pradesh in lower & middle tropospheric levels tilting northwestwards with height with associated trough in middle & upper tropospheric westerlies runs roughly along Long 78°E to the north of Lat 25°N.
- ❖ An upper air **cyclonic circulation** lies over Central Pakistan & neighbourhood and a **trough** runs from this cyclonic circulation to northeast Arabian sea in lower tropospheric levels.
- ❖ Another **trough** runs from the cyclonic circulation over Central Pakistan to north Coastal Andhra Pradesh in lower tropospheric levels.
- ❖ A **trough** in westerlies with its axis at 5.8 km above mean sea level roughly along Long. 90°E to the north of Lat. 21°N persists.
- ❖ An upper air **cyclonic circulation** lies over central Bangladesh & neighbourhood in lower tropospheric levels.
- ❖ An upper air **cyclonic circulation** lies over Eastcentral & Southeast Bay of Bengal in lower to upper tropospheric levels.
- ❖ A **trough** runs from the cyclonic circulation over Eastcentral & Southeast Bay of Bengal to Lakshadweep area in middle tropospheric levels.
- ❖ An upper air **cyclonic circulation** lies over Southeast Arabian Sea & neighbourhood in lower tropospheric levels.
- ❖ An upper air **cyclonic circulation** lies over southwest Arabian sea & neighbourhood in lower & middle tropospheric levels.

Under the influence of above systems, the following weather is likely:

Northeast India:

- ❖ **Scattered to fairly widespread** light to moderate rainfall likely over the region during the week.
- ❖ **Isolated heavy rainfall** likely over Nagaland, Manipur, Mizoram & Tripura during 30th May-01st June & on 04th, 05th June; Assam & Meghalaya during 01st-05th June and Arunachal Pradesh during 02nd-05th June.

South Peninsular India:

- ❖ **Isolated to scattered** light to moderate rainfall with **thunderstorm, lightning & gusty winds (speed reaching 40-50 kmph)** likely over South Interior Karnataka on 30th & 31st May; Coastal Andhra Pradesh & Yanam, Rayalaseema, Telangana, Tamil Nadu, Puducherry & Karaikal, North Interior Karnataka during 30th May-03rd June.
- ❖ **Thundersquall (wind speed reaching 50-60 kmph gusting to 70 kmph)** likely over Rayalaseema on 30th May and Coastal Andhra Pradesh & Yanam during 30th May-01st June.
- ❖ **Isolated heavy rainfall** likely over Rayalaseema on 30th May; South Interior Karnataka, Coastal Andhra Pradesh & Yanam on 30th & 31st May; Tamil Nadu, Puducherry & Karaikal during 30th May-03rd June; Kerala & Mahe during 30th May-05th June; Lakshadweep during 30th May-01st June & on 04th, 05th June.
- ❖ **Isolated Hailstorm activity** likely over Coastal Andhra Pradesh & Yanam on 30th May.

East India:

- ❖ **Widespread** light to moderate rainfall with **thunderstorm, lightning & gusty winds (speed reaching 40-50 kmph)** likely over Andaman & Nicobar Islands during 30th May-05th June.
- ❖ **Isolated to scattered** light to moderate rainfall with **thunderstorm, lightning & gusty winds (speed reaching 40-50 kmph)** likely over Gangetic West Bengal on 30th & 31st May; Bihar during 30th May-01st June; Sub-Himalayan West Bengal & Sikkim on 30th May & during 02nd-05th June; Jharkhand and Odisha during 30th May-05th June.
- ❖ **Thundersquall (wind speed reaching 60-70 kmph gusting to 80 kmph)** likely over Odisha and Jharkhand on 30th May.
- ❖ **Thundersquall (wind speed reaching 50-60 kmph gusting to 70 kmph)** likely over Gangetic West Bengal, Bihar on 30th May; Jharkhand on 31st May and Odisha on 31st & 01st June.
- ❖ **Isolated heavy rainfall** likely over Andaman & Nicobar Islands, Bihar on 30th May; Odisha during 30th May-01st June and Sub-Himalayan West Bengal & Sikkim on 04th & 05th June.
- ❖ **Isolated Hailstorm activity** likely over Odisha on 30th May.

Northwest India:

- ❖ **Scattered to fairly widespread** light to moderate rainfall with **thunderstorm, lightning & gusty winds (speed reaching 40-50 kmph)** likely over Uttarakhand on 31st May and Jammu-Kashmir on 04th & 05th June.
- ❖ **Scattered to fairly widespread** light to moderate rainfall with **thunderstorm, lightning & gusty winds (speed reaching 40-50 kmph)** likely over Punjab, Haryana, Chandigarh & Delhi, Uttar Pradesh during 30th May-01st June and Rajasthan during next 7 days.
- ❖ **Thundersquall (wind speed reaching 60-70 kmph gusting to 80 kmph)** likely over Himachal Pradesh, Uttarakhand, Punjab, Haryana, Chandigarh & Delhi, Uttar Pradesh on 30th May and Rajasthan on 30th & 31st May.

- ❖ **Thundersquall (wind speed reaching 50-60 kmph gusting to 70 kmph)** likely over Jammu-Kashmir on 30th May; East Uttar Pradesh on 30th May and West Rajasthan on 01st June.
- ❖ **Isolated heavy rainfall** likely over Uttarakhand, Punjab, Haryana, Chandigarh and West Uttar Pradesh on 30th May.
- ❖ **Isolated Hailstorm activity** likely over Himachal Pradesh, Uttarakhand & East Rajasthan on 30th & 31st May; Punjab, Haryana, Chandigarh, West Uttar Pradesh & West Rajasthan on 30th May.
- ❖ **Duststorm** very likely at isolated places over East Rajasthan on 30th & 31st May and West Rajasthan during 30th May-01st June.

Central India:

- ❖ **Isolated to scattered** light to moderate rainfall with **thunderstorm, lightning & gusty winds (speed reaching 40-50 kmph)** likely over East Madhya Pradesh, Vidarbha & Chhattisgarh during 30th May-03rd June.
- ❖ **Thundersquall (wind speed reaching 50-60 kmph gusting to 70 kmph)** likely over Vidarbha on 30th & 31st May; West Madhya Pradesh during 30th May-03rd June; East Madhya Pradesh & Chhattisgarh during 30th May-01st June.
- ❖ **Isolated heavy rainfall** likely over West Madhya Pradesh during 30th May- 01st June.
- ❖ **Isolated Hailstorm activity** likely over Madhya Pradesh & Vidarbha on 30th & 31st May and Chhattisgarh on 30th May.

West India:

- ❖ **Isolated to scattered** light to moderate rainfall with **thunderstorm, lightning & gusty winds (speed reaching 40-50 kmph)** likely over Konkan & Goa during 31st May-04th June; Madhya Maharashtra during 30th May – 04th June; Marathwada during 31st May – 03rd June; Gujarat state during 30th May – 05th June.
- ❖ **Thundersquall (wind speed reaching 50-60 kmph gusting to 70 kmph)** likely over Gujarat Region during 30th May-02nd June.
- ❖ **Isolated heavy rainfall** likely over Gujarat Region during 31st May – 02nd June.
- ❖ **Isolated Hailstorm activity** likely over Gujarat Region on 31st May and Madhya Maharashtra on 02nd June.

Forecast of maximum/day temperatures:

- ❖ No significant change in maximum temperatures likely over Northwest India till 30th May and gradual rise by 6-8°C during 31st May-05th June.
- ❖ Gradual fall in maximum temperatures by 2-4°C likely over Central India till 01st June and no significant change during 02nd-05th June.
- ❖ No significant change in maximum temperatures likely over East India till 30th May and gradual rise by 2-3°C during 31st May-05th June.
- ❖ Gradual rise in maximum temperatures by 2-3°C likely over Northeast India till 30th May and no significant change during 31st May-05th June.
- ❖ No significant change in maximum temperatures likely over Maharashtra till 31st May; gradual fall by 2-3°C during 01st-03rd June and no significant change on 04th & 05th June.
- ❖ Gradual fall in maximum temperatures by 3-5°C likely over Gujarat State till 03rd June and no significant change on 04th & 05th June.
- ❖ No significant change in maximum temperatures likely over the rest parts of country till 05th June 2026.

Heat Wave, Hot & Humid weather conditions warning:

- ❖ **Heat wave conditions** very likely in isolated pockets over Vidarbha, Chhattisgarh and Telangana on 30th May.
- ❖ **Hot and humid** weather conditions likely to prevail over Konkan on 30th & 31st May.

Fisherman Warning:

Fishermen are advised not to venture into the following areas during 30th May to 04th June, 2026:

Bay of Bengal: Over Gulf of Mannar, Comorin & Maldives area, along and off Tamil Nadu & Sri Lanka coasts, many parts of south & adjoining central Bay of Bengal and over south & adjoining north Andaman Sea during 30th May to 4th June, 2026 and along & off entire Andhra Pradesh coast on 30th & 31st May and off South Andhra Pradesh coast during 1st to 4th June.

Arabian Sea: North Arabian Sea and along & off entire Gujarat coast during 30th May to 1st June; along & off Pakistan & Iran coasts till 31st May and along & off Oman coast and adjoining parts of northwest Arabian sea on 30th & 31st May and over westcentral & adjoining northwest Arabian Sea and along & off Oman coast on 2nd & 3rd June.

Along and off Somalia coast and adjoining parts of southwest Arabian Sea on 30th & 31st May.

Weather conditions and forecast over Delhi/NCR during 30th May-02nd June, 2026 (Annexure IV)

For more details, kindly refer National Weather Bulletin:

https://mausam.imd.gov.in/responsive/all_india_forecast_bulletin.php

For District wise warnings refer: <https://mausam.imd.gov.in/responsive/districtWiseWarningGIS.php>

For Fishermen warning refer <https://rsmcnewdelhi.imd.gov.in/fishermenwarning.php>

Significant rainfall recorded (in cm) (from 0830 hours IST of yesterday to 0830 hours IST of today):

- ❖ **Bihar:** Motihari (dist East Champaran) 12, Kasba (dist Purnea) 8, Silao (dist Nalanda) 8, Piprakothi (dist East Champaran) 7, Kashichak (dist Nawada) 7, Sarmera (dist Nalanda) 7, Rajgir (dist Nalanda) 7;
- ❖ **Kerala & Mahe:** Urumi (dist Kozhikode) 11, Ernakulam South (dist Ernakulam) 10, Mattanchery (dist Ernakulam) 9, Kochi I.a.f. (dist Ernakulam) 9, Palluruthy (dist Ernakulam) 9, Cherthala (dist Alapuzha) 8, Choondy (dist Ernakulam) 7, Vaikom (dist Kottayam) 7;
- ❖ **Tamil Nadu:** Krishnagiri (dist Krishnagiri) 8, Oothu (dist Tirunelveli) 7, Ammapettai (dist Erode) 7, Nalumukku (dist Tirunelveli) 7, Tholampalayam (Coimbatore) 7;
- ❖ **Meghalaya:** Nongstain (dist West Khasi Hills) 8;
- ❖ **Punjab:** Bharatgarh (dist Rupnagar), Kotla (dist Rupnagar) 8 Each;
- ❖ **Gangetic West Bengal:** Phulberia (dist Purulia) 7, Asansol(cwc) (dist Paschim Bardhaman) 7;
- ❖ **West Madhya Pradesh:** Gormi (dist Bhind) 7;
- ❖ **Uttarakhand:** Dehra Dun (dist Dehradun) 7;
- ❖ **Odisha:** Garadapur (dist Kendrapara) 7

Gusty winds (in >= 40 kmph) (from 0830 hours IST of yesterday to 0830 hours IST of today):

- ❖ **West Uttar Pradesh:** Agra 100, Firozabad 61, Aligarh 65, Agra 59, Etawah 57, Agra Taj & Jhansi 56 each, Farrukhabad 54, Mainpuri 50, Jhansi 44, Kasganj & Shamli 41 each;
- ❖ **Gangetic West Bengal:** Alipore 88; Kalna 83; Hooghly 78; Dum Dum 74; Shyampur, Nandakumar 67; Kalyani 65; Haringhata 63; Nimpith, Barrackpore 59; Bijpur, Kharagpur 57; Uluberia 54; Agarpara 52;
- ❖ **Odisha:** Bhawanipatna 78;
- ❖ **West Madhya Pradesh:** Ashoknagar 70, Gwalior 67, Shivpuri 67, Sehore 59, Agar 50, Guna 48, Indore 46, Bhopal, Neemuch 39, Mandsaur 37, Barwani 37, Dhar 35, Vidisa Rajgagh, Betul 33, Khandwa, Ujjain 31, Hosangabad 30;
- ❖ **Coastal Andhra Pradesh:** Ragolu (Srikakulam) 67;
- ❖ **Jammu-Kashmir:** Gulmarg 67;
- ❖ **Kutch:** Bhachau (Kutch) 65;
- ❖ **Himachal Pradesh:** Hamirpur (Neri) 63;
- ❖ **East Uttar Pradesh:** Unnao 63, Bhraich 56, Fatehgarh 46, Gorakhpur 39, Lucknow 37;
- ❖ **Gujarat Region:** Arnej 62;
- ❖ **Bihar:** East Champaran 61;
- ❖ **Tamil Nadu, Puducherry & Karaikal:** Hosur(Krishnagiri) 57;
- ❖ **Madhya Maharashtra:** Vilholi (Nashik) 57, Kalwan (Nashik) 48;
- ❖ **Uttarakhand:** Champawat 54, Jollygrant 46, Rudraprayag 46, Mokhampur 43, Kapkote 43, Chamoli 43, Mukteshwar 43, Maldevta 33, Roorkee 31;
- ❖ **Chhattisgarh:** Koriya 54;
- ❖ **Telangana:** Ramagiri_Khilla (Peddapalli) 54, Rars_Polasa (Jagtial) 46, Kaveri_Siddipet (Siddipet) 43, Prakasam_Jammikunta (Karimnagar) 43, Ghatkesar (Rangareddy) 43, Palem (Nagarkurnool) 41, Dullapally (Rangareddy) 41;
- ❖ **Jharkhand:** East Singhbhum 52;
- ❖ **Sub-Himalayan West Bengal:** Majhian 50; Malda 44;
- ❖ **East Madhya Pradesh:** Narsinghpur 50, Sagar 48, Satna 43, Shahdol 41, Jabalpur 37, Anuppur 31;
- ❖ **Punjab:** Hoshiarpur 50, Rupnagar 54, Mohali 50, Patiala 48, Faridkot 46;
- ❖ **Andaman & Nicobar Islands:** Sri Vijayapuram 43;
- ❖ **Haryana:** Jind 41, Rohtak 39, Chandigarh 43, Panchkula 48, Hisar 46

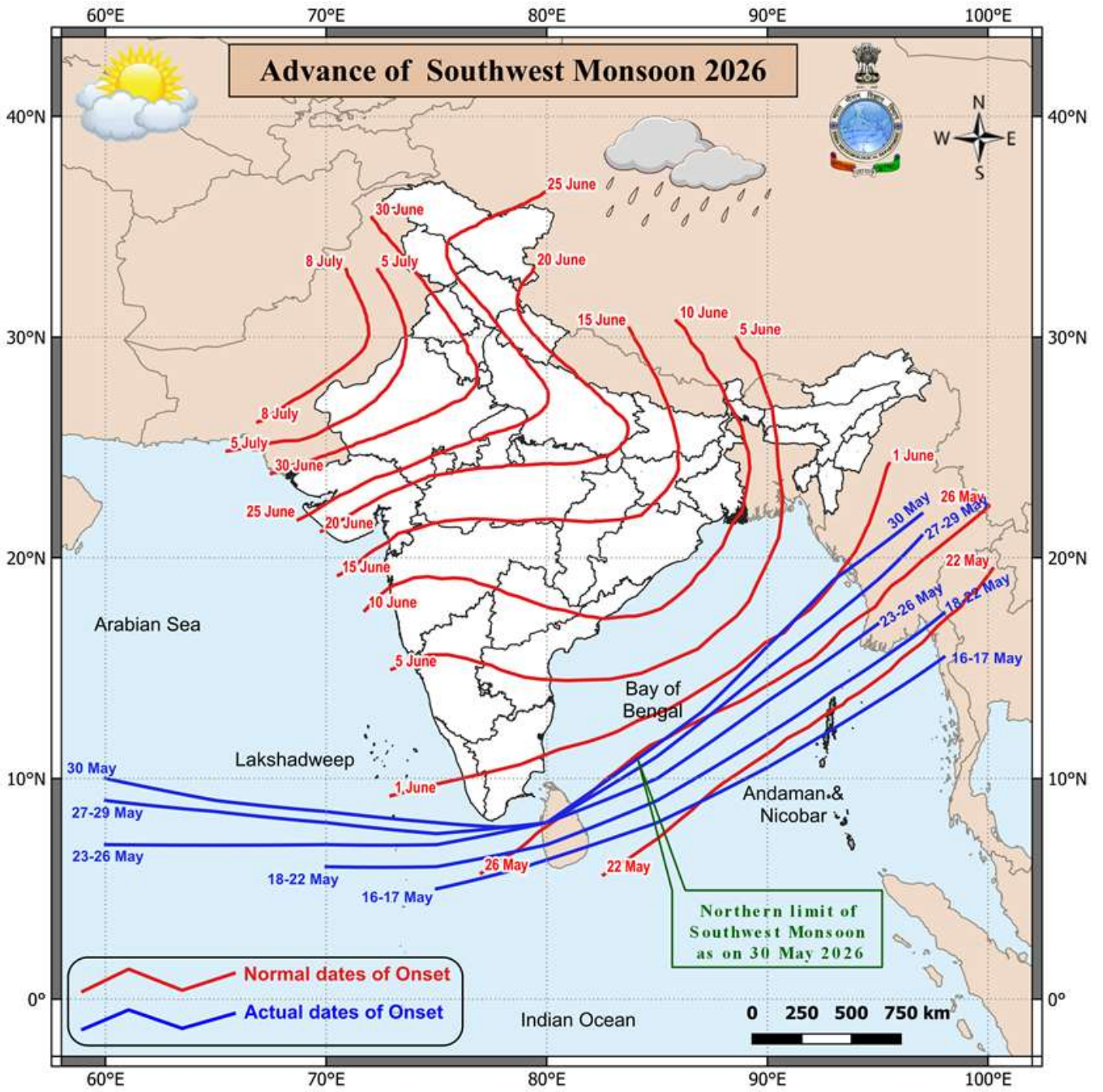
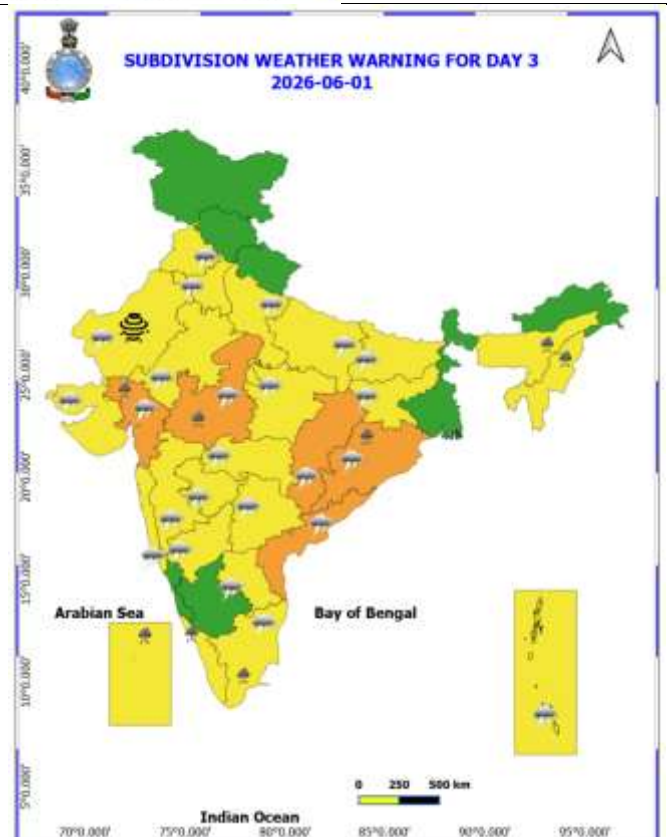
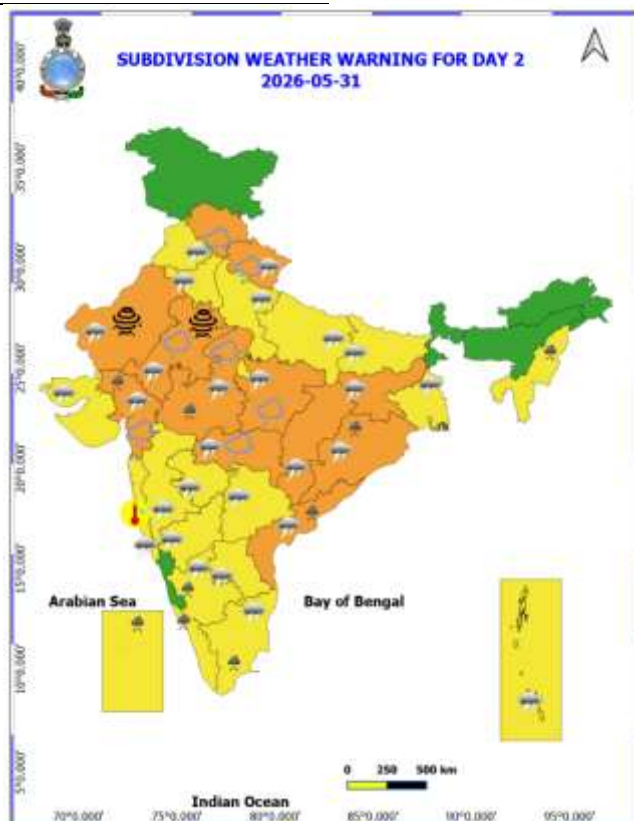
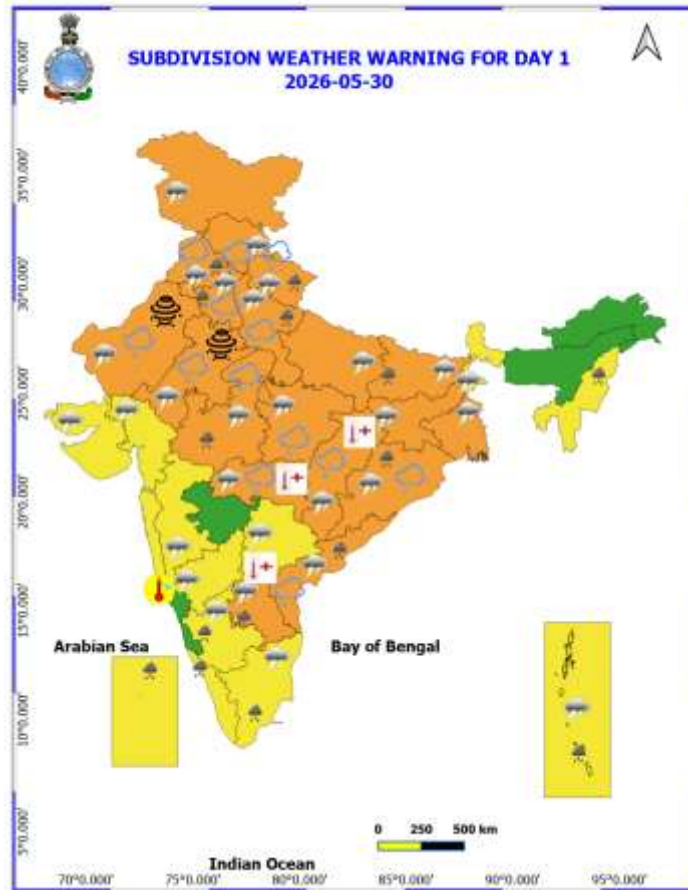
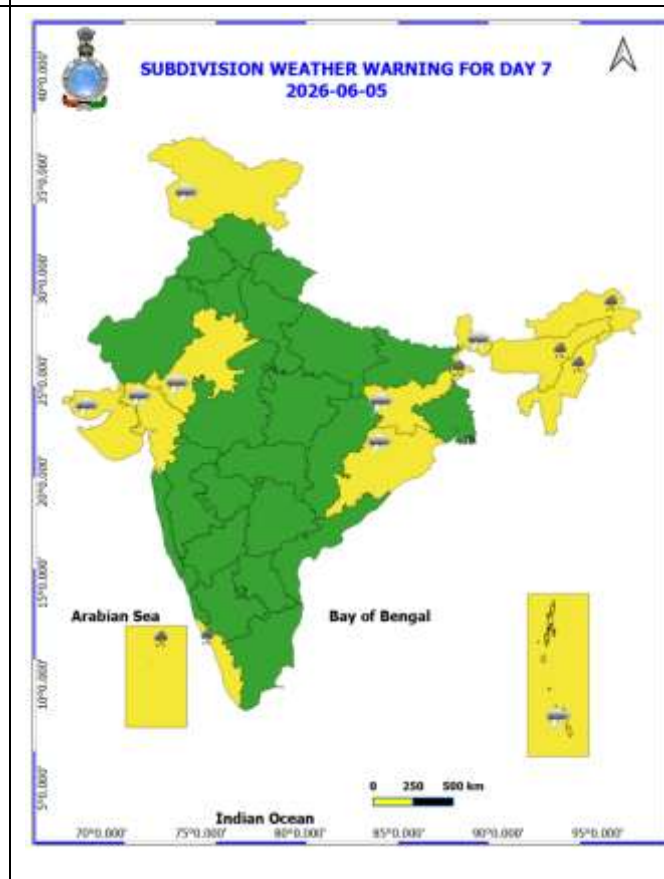
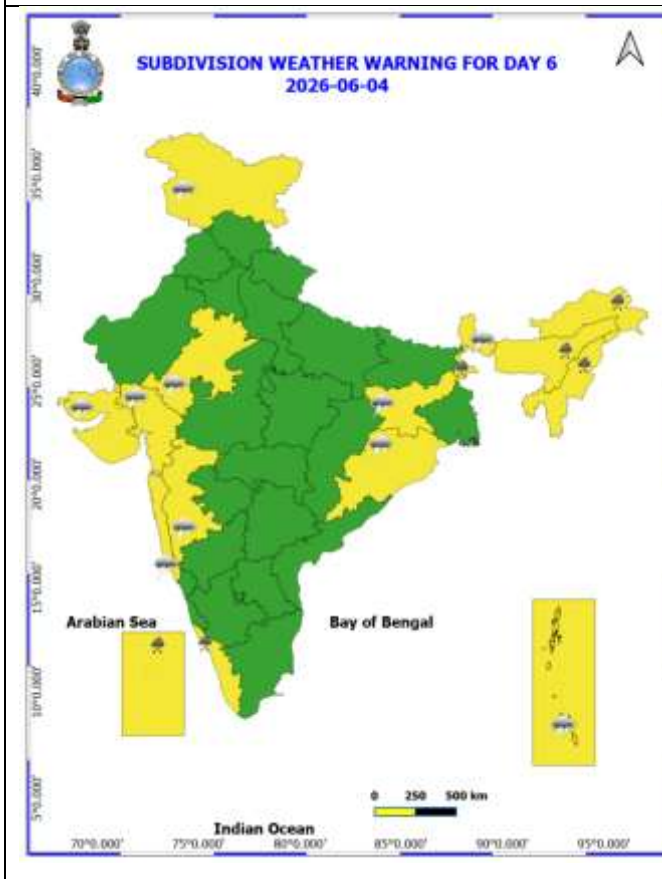
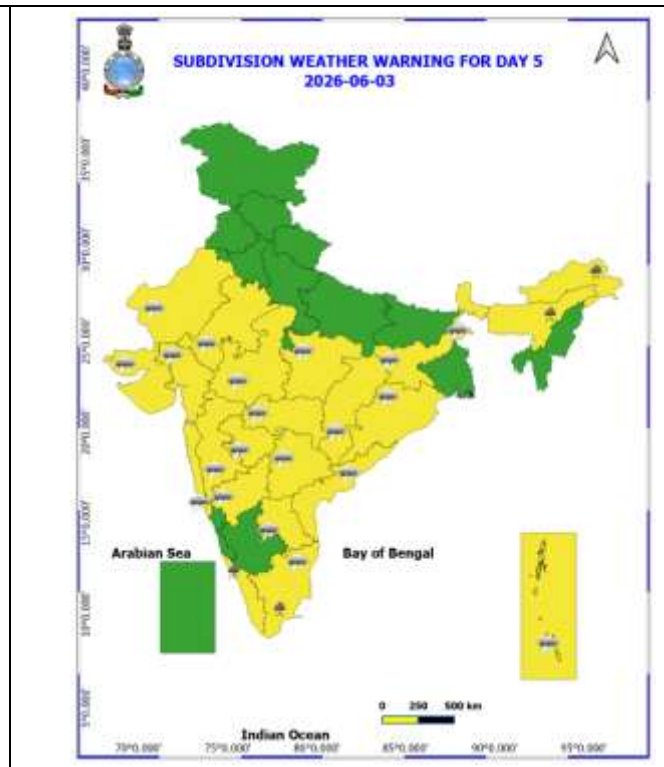
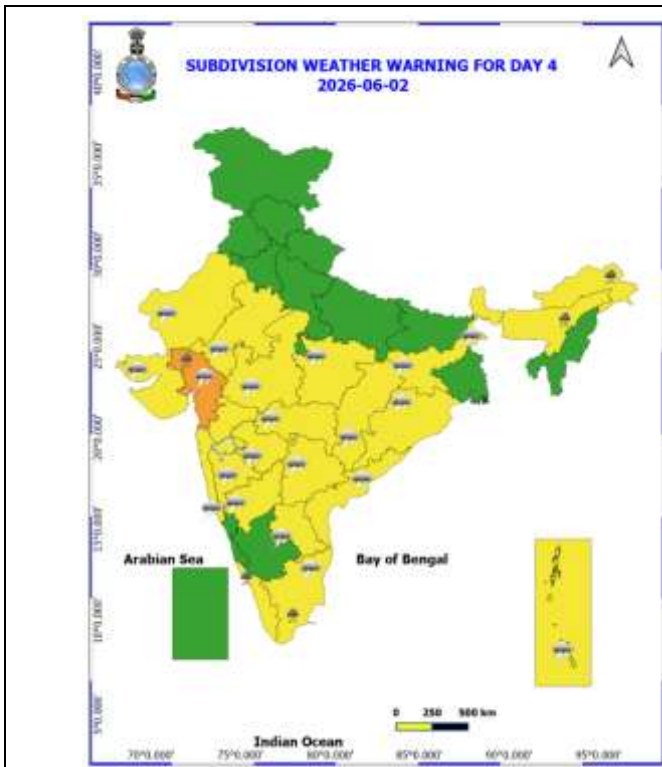

Table-1								
7 Days Rainfall Forecast								
S.No.	Subdivision	30- May	31- May	1- Jun	2- Jun	3- Jun	4- Jun	5- Jun
		Day 1	Day 2	Day 3	Day 4	Day 5	Day 6	Day 7
1	ANDAMAN & NICOBAR ISLANDS	WS	WS	WS	WS	WS	WS	WS
2	ARUNACHAL PRADESH	ISOL	SCT	SCT	FWS	FWS	FWS	WS
3	ASSAM & MEHGHALAYA	ISOL	SCT	SCT	FWS	FWS	WS	WS
4	NAGALAND, MANIPUR, MIZORAM AND TRIPURA	FWS	FWS	FWS	SCT	SCT	FWS	FWS
5	SUB HIMALAYAN WEST BENGAL & SIKKIM	SCT	ISOL	ISOL	SCT	FWS	FWS	FWS
6	GANGETIC WEST BENGAL	SCT	ISOL	ISOL	ISOL	ISOL	ISOL	ISOL
7	ODISHA	SCT	ISOL	ISOL	ISOL	ISOL	ISOL	ISOL
8	JHARKHAND	SCT	SCT	ISOL	ISOL	ISOL	ISOL	ISOL
9	BIHAR	SCT	ISOL	ISOL	DRY	DRY	DRY	ISOL
10	EAST UTTAR PRADESH	SCT	ISOL	ISOL	DRY	DRY	DRY	DRY
11	WEST UTTAR PRADESH	FWS	SCT	ISOL	DRY	DRY	DRY	ISOL
12	UTTARAKHAND	FWS	SCT	SCT	ISOL	ISOL	ISOL	SCT
13	HARYANA, CHANDIGARH & DELHI	FWS	ISOL	ISOL	DRY	DRY	DRY	ISOL
14	PUNJAB	WS	ISOL	ISOL	DRY	DRY	DRY	ISOL
15	HIMACHAL PRADESH	FWS	SCT	ISOL	ISOL	ISOL	ISOL	SCT
16	JAMMU AND KASHMIR AND LADAKH	FWS	SCT	DRY	ISOL	ISOL	FWS	FWS
17	WEST RAJASTHAN	ISOL	ISOL	ISOL	ISOL	ISOL	ISOL	ISOL
18	EAST RAJASTHAN	SCT	SCT	ISOL	ISOL	ISOL	ISOL	ISOL
19	WEST MADHYA PRADESH	SCT	SCT	SCT	ISOL	ISOL	ISOL	ISOL
20	EAST MADHYA PRADESH	SCT	SCT	ISOL	ISOL	ISOL	ISOL	ISOL
21	GUJRAT REGION	ISOL	SCT	FWS	FWS	SCT	SCT	ISOL
22	SAURASHTRA & KUTCH	ISOL	ISOL	ISOL	ISOL	ISOL	ISOL	ISOL
23	KONKAN & GOA	ISOL	ISOL	ISOL	SCT	ISOL	ISOL	ISOL
24	MADHYA MAHARASHTRA	ISOL	ISOL	ISOL	ISOL	ISOL	ISOL	ISOL
25	MARATHWADA	ISOL	ISOL	ISOL	ISOL	ISOL	ISOL	ISOL
26	VIDARBHA	ISOL	SCT	ISOL	ISOL	ISOL	DRY	DRY
27	CHHATTISGARH	ISOL	ISOL	ISOL	ISOL	ISOL	ISOL	ISOL
28	COASTAL ANDHRA PRADESH	SCT	ISOL	ISOL	ISOL	ISOL	ISOL	ISOL
29	TELANGANA	ISOL	ISOL	ISOL	ISOL	ISOL	ISOL	ISOL
30	RAYALASEEMA	SCT	ISOL	ISOL	ISOL	ISOL	ISOL	ISOL
31	TAMILNADU & PUDUCHERRY	SCT	SCT	ISOL	ISOL	SCT	SCT	SCT
32	COSTAL KARNATAKA	SCT	SCT	ISOL	ISOL	SCT	SCT	SCT
33	NORTH INTERIOR KARNATAKA	ISOL	ISOL	ISOL	ISOL	ISOL	ISOL	ISOL
34	SOUTH INTERIOR KARNATAKA	SCT	SCT	ISOL	ISOL	ISOL	ISOL	ISOL
35	KERALA AND MAHE	WS	WS	WS	WS	WS	WS	WS
36	LAKSHADWEEP	WS	WS	WS	WS	WS	WS	WS

- As the lead period increases forecast accuracy decrease.





- Action may be taken based on ORANGE AND REDCOLOUR warnings.
- Vulnerable regions likely urban and hilly areas action may be initiated for heavy rainfall warning.
- As the lead period increases forecast accuracy decreases.

Detailed district-wise Multi-Hazard weather warning for next five days available at <https://mausam.imd.gov.in/responsive/districtWiseWarningGIS.php>

Weather forecast over Delhi/NCR during 30th May to 02nd June 2026

Past Weather:

There has been fall in maximum temperatures by 3-5°C and fall in minimum temperatures by 1-3°C during past 24 hours over Delhi. The maximum temperatures were in the range of 35-37°C and the minimum temperatures are in the range 21-25°C, respectively during past 24 hours over Delhi. The minimum temperatures are markedly below normal (-5.1°C or less) at isolated places, appreciably below normal (-3.1°C to -5.0°C) at a few places and below normal (1.6°C to 3.0°C) over remaining parts of Delhi. The maximum temperatures were markedly below normal (-5.1°C or less) at a few places, and appreciably below normal (-3.1°C to -5.0°C) over remaining parts of Delhi. Partly cloudy sky becoming generally cloudy sky. Very Light to Light Rain accompanied with Thunderstorm/Lightning and Gusty wind speed reaching up to 61 kmph over Delhi during past 24 hours. Partly cloudy sky with surface wind speeds up to 22 kmph likely to prevailed from southeast direction over the region in the forenoon today.

Weather Forecast:

30.05.2026: Partly cloudy sky becoming generally cloudy sky towards afternoon. A spell of very light to light rain accompanied with thunderstorm/lightning and strong wind speed reaching 50-60 kmph gusting to 70 kmph towards evening to night. The maximum temperatures over Delhi are likely to be in the range of 36°C to 38°C. The maximum temperatures will be appreciably below normal (-3.1°C to -5.0°C) at most places over Delhi. The predominant surface wind is likely to be from the southeast direction with wind speed reaching up to 20 kmph during the afternoon hours. The surface wind speed will decrease becoming up to 15 kmph from the southeast direction during evening and night.

31.05.2026: Partly cloudy sky becoming generally cloudy sky. A spell of very light to light rain accompanied with thunderstorm/ lightning and gusty wind speed 40-50 kmph gusting to 60 kmph towards evening/night. The maximum and minimum temperatures over Delhi are likely to be in the range of 36°C to 38°C and 23°C to 25°C, respectively. The minimum temperature will be below normal (-1.6°C to -3.0°C) at most places, and maximum temperatures will be appreciably below normal (-3.1°C to -5.0°C) at most places over Delhi. The predominant surface wind is likely to be from southeast direction with surface wind speed reaching up to 25 kmph during the morning hours. The surface wind speed will decrease becoming less than 22 kmph from southeast direction during the afternoon. The surface wind speed will decrease becoming less than 15 kmph from the southeast direction during evening and night.

01.06.2026: Partly cloudy sky. The maximum and minimum temperatures over Delhi are likely to be in the range of 37°C to 39°C and 24°C to 26°C, respectively. The minimum temperature will be below normal (-1.6°C to -3.0°C) at many places, and maximum temperature will be below normal (-1.6°C to -3.0°C) at many places over Delhi. The predominant surface wind is likely to be from the southeast direction with wind reaching up to 10 kmph during the morning hours. The surface wind speed will increase reaching up to 15 kmph from southeast direction during the afternoon. The surface wind speed will decrease becoming less than 12 kmph from the southeast direction during evening and night.

02.06.2026: Partly cloudy sky. The maximum and minimum temperatures over Delhi are likely to be in the range of 38°C to 40°C and 26°C to 28°C, respectively. The minimum temperature will be near normal (-1.5°C to 1.5°C) at many places, and the maximum temperature will be below normal (-1.6°C to -3.0°C) at many places over Delhi. The predominant surface wind is likely to be from the southwest direction with wind reaching up to 15 kmph during the morning hours. The surface wind speed will increase becoming up to 20 kmph from southwest direction during the afternoon. The surface wind speed will decrease becoming less than 15 kmph from the southeast direction during evening and night.

Impact expected and Action Suggested due to thunderstorm with lightning/gusty winds:

Thunderstorms accompanied with lightning and gusty winds (50–60 kmph reaching up to 70 kmph) with dust-raising surface winds are likely to occur.

- **Expected Impacts:** Breaking of tree branches and uprooting of large trees, falling of dead tree limbs, Damage to standing crops, Minor to major damage to power and communication lines due to falling branches, Partial damage to vulnerable structures due to strong winds, Loose objects may get blown away
- **Advisory for Public Safety:** Keep a close watch on weather updates and worsening conditions, stay indoors and avoid unnecessary travel, Close windows and doors securely, take shelter in safe places and

avoid open areas, do not take shelter under trees, do not lie on concrete floors or lean against concrete walls during lightning activity, unplug electrical and electronic appliances, immediately move out of water bodies, stay away from objects that conduct electricity

Citizens are advised to remain alert and follow safety precautions to avoid any loss of life or property.

Impact expected and action suggested due to isolated thunderstorm with lightning, gusty/squally winds & hailstorm over

- ❖ **Thundersquall (wind speed reaching 60-70 kmph gusting to 80 kmph)** likely over Himachal Pradesh, Uttarakhand, Jharkhand, Odisha, Punjab, Haryana, Chandigarh & Delhi, Uttar Pradesh on 30th May and Rajasthan on 30th & 31st May.
- ❖ **Thundersquall (wind speed reaching 50-60 kmph gusting to 70 kmph)** likely over Jammu-Kashmir, East Uttar Pradesh, Gangetic West Bengal, Bihar, Rayalaseema on 30th May; East Madhya Pradesh & Chhattisgarh, Coastal Andhra Pradesh & Yanam during 30th May-01st June; Vidarbha, Jharkhand on 30th & 31st May; Odisha on 31st & 01st June; West Rajasthan on 01st June; West Madhya Pradesh during 30th May-03rd June; Gujarat Region during 30th May-02nd June.
- ❖ **Isolated Hailstorm activity** likely over Punjab, Haryana, Chandigarh, West Uttar Pradesh, West Rajasthan, Odisha, Chhattisgarh, Coastal Andhra Pradesh & Yanam on 30th May; Himachal Pradesh, Uttarakhand, East Rajasthan, Madhya Pradesh & Vidarbha on 30th & 31st May; Gujarat Region on 31st May and Madhya Maharashtra on 02nd June.

Impact expected:

- Breaking of tree branches, uprooting of large avenue trees. Large dead limbs blown from trees. Damage to Standing crops.
- Minor to Major damage to banana and papaya trees.
- Minor to major damage to power and communication lines due to breaking of branches.
- Strong wind/hail may damage plantation, horticulture and standing crops.
- Partial damage to vulnerable structures due to strong winds.
- Minor damage to kutcha houses/walls and huts.
- Loose objects may fly.

Action suggested:

- People are advised to keep a watch on the weather for worsening conditions and be ready to move to safer places accordingly.
- Stay indoors, close windows & doors and avoid travel if possible.
- Take safe shelters; do not take shelter under trees.
- Do not lie on concrete floors and do not lean against concrete walls.
- Unplug electrical/ electronic appliances.
- Immediately get out of water bodies.
- Keep away from all the objects that conduct electricity.

Impact Expected & Action Suggested due to heavy rainfall over

- ❖ Isolated **heavy rainfall** likely over Uttarakhand, Punjab, Haryana, Chandigarh and West Uttar Pradesh, Andaman & Nicobar Islands, Bihar, Rayalaseema on 30th May; South Interior Karnataka, Coastal Andhra Pradesh & Yanam on 30th & 31st May; Tamil Nadu, Puducherry & Karaikal during 30th May-03rd June; Kerala & Mahe during 30th May-05th June; Lakshadweep during 30th May-01st June & on 04th, 05th June; Odisha during 30th May-01st June; West Madhya Pradesh during 30th May- 01st June; Gujarat Region during 31st May – 02nd June; Sub-Himalayan West Bengal & Sikkim on 04th & 05th June.

Impact expected:

- Localized Flooding of roads, water logging in low lying areas and closure of underpasses mainly in urban areas.
- Occasional reduction in visibility due to heavy rainfall.
- Disruption of traffic in major cities due to water logging in roads leading to increased travel time.
- Minor damage to kutcha roads.
- Possibilities of damage to vulnerable structure.
- Localized Landslides/Mudslides/landslips/mudslips/landsinks/mudsinks.

- Damage to horticulture and standing crops in some areas due to inundation.
- It may lead to riverine flooding in some river catchments (for riverine flooding please visit Web page of CWC)

Action Suggested

- Check for traffic congestion on your route before leaving for your destination.
- Follow any traffic advisories that are issued in this regard.
- Avoid going to areas that face the water logging problems often.
- Avoid staying in vulnerable structure.

Impact expected and action suggested due to Heat wave conditions:

- ❖ **Heat wave conditions** very likely in isolated pockets over Vidarbha, Chhattisgarh and Telangana on 30th May.

Yellow alert Areas

- Moderate temperature & heat is tolerable for general public but moderate health concern likely for vulnerable people e.g. infants, elderly, people with chronic diseases.
- Avoid heat exposure.
- Wear lightweight, light colour, loose, cotton clothes.
- Cover your head, use a cloth, hat or umbrella.

Agromet advisories for likely impact of Hailstorms

- In **Jammu & Kashmir, Himachal Pradesh, Uttarakhand, Punjab, Haryana, West Uttar Pradesh, Rajasthan, Gujarat, Coastal Andhra Pradesh, Madhya Pradesh, Vidarbha, Chhattisgarh and Odisha** use hail nets or hail caps in fruit orchards and vegetable plants to protect them from mechanical damage.
- Ensure effective field drainage to prevent waterlogging. Undertake picking of matured fruits at the earliest. Keep the harvested produce in safe places.

Agromet advisories for likely impact of Heavy Rainfall

- In **Andaman & Nicobar**, postpone irrigation, intercultural operations and application of plant protection measures & fertilizers to the standing crops. Provide adequate drainage in standing-crop fields to prevent waterlogging.
- In **Nagaland**, delay transplanting of brinjal in main field. For already transplanted seedlings, maintain proper drainage in and around the fields of maize, vegetables and orchard.
- In **Manipur**, ensure that ridges and bunds around rice fields are well constructed to maintain the required water level; provide adequate drainage to remove excess rain water from chilli, ginger, turmeric, banana and other crops.
- In **Mizoram**, create drainage channels surrounding the rice fields and utilize grass mulch to cover the seeds. Provide support to fruit-bearing or partially lodge plants/trees. Propping should be done to prevent maize plants from lodging.
- In **Tripura** – undertake harvesting of mature Boro rice immediately and shift the harvested produce to a safe and dry place for storage.
- In **Bihar**, withhold irrigation in standing crops. Prepare paddy nursery fields with proper drainage arrangements.
- In **Tamil Nadu**, maintain proper drainage to prevent water stagnation in cotton, rice nurseries, recently sown cumbu and vegetables,
- In **Keralam**, provide adequate drainage for banana, coconut, and other vegetables. Provide support to banana plants.
- In **Lakshadweep**, provide adequate drainage in standing crop fields to prevent waterlogging.
- In **South Interior Karnataka**, undertake harvesting of matured rice after current spells of rain, ensure proper drainage in paddy fields, arecanut and mango orchards. Provide staking to tomato plants.
- In **Andhra Pradesh** - Provide light irrigation to maintain adequate moisture in standing crops such as paddy, *rabi* maize, sorghum, chickpea, groundnut, sesame, sugarcane, vegetables, and fruit orchards.
- In the regions expecting heavy rainfall, including **Uttarkhand, Punjab, Haryana, West Uttar Pradesh, Jharkhand, West Madhya Pradesh, Gujarat and Odisha**, withhold irrigation in standing crops, make necessary arrangements to remove excess rainwater from the crop fields.

Agromet advisories for likely impact of High temperatures/ Heat Waves

- In **Chhattisgarh** - Apply light irrigation after weeding and hoeing in *rabi* maize, banana, and papaya plantations. Complete harvesting of wheat and chickpea, and ensure safe storage.
- In **Maharashtra - Vidarbha**, provide light and frequent irrigation to vegetables and orchards during morning or evening hours, with increased frequency during critical growth stages. Irrigate sugarcane, summer groundnut, vegetables, and orchards as required; use organic or straw mulch in vegetables and orchards; cover banana bunches with leaves; and use shade nets in newly planted banana plantations.
- In **Telangana**, provide irrigation to mango orchards and vegetable crops, as required.

Agromet advisories for likely impact of Thunderstorm / Gusty Winds

- Shift the harvested produce in safer places or cover the produce with tarpaulin sheets in the fields. Tie the harvested crops securely and cover them to minimize the risk of displacement from strong surface winds.
- Provide mechanical support to horticultural crops and staking or support to vegetables and young fruit plants / fruit-bearing plants to avoid lodging due to strong winds.

Livestock / Poultry / Fisheries

- Keep the animals inside the shed during hailstorms/ heavy rainfall and provide them with balanced feed.
- Store feed and fodder in a safe place to prevent spoilage.
- Construct an outlet with proper netting around the ponds to drain excess water, thereby preventing fish from escaping in the event of overflow.
- In regions with high temperatures and heat waves, provide clean, hygienic, and ample drinking water for animals, and cover the roofs of poultry sheds with grass to reduce the adverse effects.

Legends & abbreviations:

- ❖ **Heavy Rain:**64.5115.5mm; **Very Heavy Rain:**115.6204.4mm; **Extremely Heavy Rain:** >204.4mm.
- ❖ **Obsy:** Observatory; Automatic Weather Station; **ARG:** Automatic Rain Gauge; **dist:** District; **NH:** National Highway; **KVK:** Krishi Vigyan Kendra; **DVC:** Damodar Valley Corporation; **PTO:** Part Time Office, **Aero:** Aerodrome, **IAF:** Indian Air Force.
- ❖ **Region wise classification of meteorological Sub-Divisions:**
 - **Northwest India:** Western Himalayan Region (Jammu-Kashmir-Ladakh-Gilgit-Baltistan-Muzaffarabad, Himachal Pradesh and Uttarakhand); Punjab, Haryana Chandigarh & Delhi; West Uttar Pradesh, East Uttar Pradesh, West Rajasthan and East Rajasthan.
 - **Central India:** West Madhya Pradesh, East Madhya Pradesh, Vidarbha and Chhattisgarh.
 - **East India:** Bihar, Jharkhand, Sub-Himalayan West Bengal & Sikkim; Gangetic West Bengal, Odisha and Andaman & Nicobar Islands.
 - **Northeast India:** Arunachal Pradesh, Assam & Meghalaya and Nagaland, Manipur, Mizoram & Tripura.
 - **West India:** Gujarat Region, Saurashtra & Kutch, Coastal Maharashtra (Konkan) & Goa, Madhya Maharashtra and Marathawada.
 - **South India:** Coastal Andhra Pradesh & Yanam, Telangana, Rayalaseema, Coastal Karnataka, North Interior Karnataka, South Interior Karnataka, Kerala & Mahe, Tamil Nadu, Puducherry & Karaikal and Lakshadweep.

LEGENDS

1. अंडमान और निकोबार द्वीपसमूह
2. अरुणाचल प्रदेश
3. असम और मेघालय
4. नागालैंड, मणिपुर, मिजोरम और त्रिपुरा
5. उप-हिमालयी पश्चिम बंगाल और सिक्किम
6. गंगीय पश्चिम बंगाल
7. ओडिशा
8. झारखंड
9. बिहार
10. पूर्वी उत्तर प्रदेश
11. पश्चिम उत्तर प्रदेश
12. उत्तराखंड
13. हरियाणा, चंडीगढ़ और दिल्ली
14. पंजाब
15. हिमाचल प्रदेश
16. जम्मू और कश्मीर और लद्दाख
17. पश्चिम राजस्थान
18. पूर्वी राजस्थान
19. पश्चिम मध्य प्रदेश
20. पूर्वी मध्य प्रदेश
21. गुजरात
22. सौराष्ट्र
23. कोंकण और गोवा
24. मध्य महाराष्ट्र
25. मराठवाड़ा
26. विदर्भ
27. छत्तीसगढ़
28. तटीय आंध्र प्रदेश और यनम
29. तेलंगाना
30. रायलसीमा
31. तमिलनाडु, पुडुचेरी और कराईकल
32. तटीय कर्नाटक
33. आंतरिक उत्तरी कर्नाटक
34. आंतरिक दक्षिणी कर्नाटक
35. केरल और माहे
36. लक्षद्वीप



1. Andaman & Nicobar Islands
2. Arunachal Pradesh
3. Assam & Meghalaya
4. Nagaland, Manipur, Mizoram & Tripura
5. Sub-Himalayan West Bengal & Sikkim
6. Gangetic West Bengal
7. Odisha
8. Jharkhand
9. Bihar
10. East Uttar Pradesh
11. West Uttar Pradesh
12. Uttarakhand
13. Haryana, Chandigarh & Delhi
14. Punjab
15. Himachal Pradesh
16. Jammu & Kashmir and Ladakh
17. West Rajasthan
18. East Rajasthan
19. West Madhya Pradesh
20. East Madhya Pradesh
21. Gujarat
22. Saurashtra
23. Konkan & Goa
24. Madhya Maharashtra
25. Marathwada
26. Vidarbha
27. Chhattisgarh
28. Coastal Andhra Pradesh & Yanam
29. Telangana
30. Rayalaseema
31. Tamilnadu, Puducherry & Karaikal
32. Coastal Karnataka
33. North Interior Karnataka
34. South Interior Karnataka
35. Kerala & Mahe
36. Lakshadweep

SPATIAL DISTRIBUTION (% of Stations reporting)

% Stations	Category	% Stations	Category
76-100	Widespread (WS/Most Places)	26-50	Scattered (SCT/A Few Places)
51-75	Fairly Widespread (FWS/Many Places)	1-25	Isolated (ISOL)

- | | | |
|----------------------|----------------------|--------------|
| Fog | Heavy Snow | Cold Wave |
| Heavy Rain | Dust Storm | Cold Day |
| Very Heavy Rain | Heat Wave | Ground Frost |
| Extremely Heavy Rain | Warm Night | |
| Thunder & Lightning | Hot Day | |
| Hailstorm | Hot & Humid | |
| Dust Raising Winds | Strong Surface Winds | |

COLOUR CODED WARNING

No Warning (No Action)
Watch (Be Aware)
Alert (Be Prepared To Take Action)
Warning (Take Action)

Probabilistic Forecast

Terms	Probability of Occurrence (%)
Unlikely	< 25
Likely	25 - 50
Very Likely	50 - 75
Most Likely	> 75

* Red colour warning does not mean "Red Alert", Red colour warning means "Take Action".
Forecast and Warning for any day is valid from 0830 hours IST of day till 0830 hours IST of next day.
For more details, kindly visit <https://mausam.imd.gov.in> or contact: 011-2434-4599
(Service to the Nation since 1875)

DEFINITION/CRITERIA

Rain/ Snow *	<p>Heavy: 64.5 to 115.5 mm/cm *</p> <p>Very Heavy: 115.6 to 204.4 mm/cm*</p> <p>Extremely Heavy: > 204.4 mm/cm *</p>
Heat Wave	<p>When maximum temperature of a station reaches $\geq 40^{\circ}\text{C}$ for plains and $\geq 30^{\circ}\text{C}$ for hilly regions</p> <p>(a) Based on Departure from normal</p> <p>Heat Wave: Maximum Temperature Departure from normal 4.5°C to 6.4°C.</p> <p>Severe Heat Wave: Maximum Temperature Departure from normal $\geq 6.5^{\circ}\text{C}$</p> <p>(b). Based on Actual maximum temperature</p> <p>Heat Wave: When actual maximum temperature $\geq 45^{\circ}\text{C}$.</p> <p>Severe Heat Wave: When actual maximum temperature $\geq 47^{\circ}\text{C}$</p> <p>(c). Criteria for heat wave for coastal stations</p> <p>When maximum temperature departure is $> 4.5^{\circ}\text{C}$ from normal. Heat Wave may be described provided maximum temperature $\geq 37^{\circ}\text{C}$</p>
Warm Night	<p>When maximum temperature remains 40°C</p> <p>Warm Night: When minimum temperature departure 4.5°C to 6.4°C.</p> <p>Severe Warm Night: When minimum temperature departure $> 6.4^{\circ}\text{C}$.</p>
Cold Wave	<p>When minimum temperature of a station $\leq 10^{\circ}\text{C}$ for plains and $\leq 0^{\circ}\text{C}$ for hilly regions.</p> <p>(a). Based on departure</p> <p>Cold Wave: Minimum Temperature Departure from normal -4.5°C to -6.4°C.</p> <p>Severe Cold Wave: Minimum Temperature Departure from normal $\leq -6.5^{\circ}\text{C}$</p> <p>(b) Based on actual Minimum Temperature (for Plains only)</p> <p>Cold Wave : When Minimum Temperature is $\leq 4.0^{\circ}\text{C}$</p> <p>Severe Cold Wave: When Minimum Temperature is $\leq 2.0^{\circ}\text{C}$</p> <p>(c) For Coastal Stations</p> <p>When Minimum Temperature departure is $\leq -4.5^{\circ}\text{C}$ & actual Minimum Temperature is $\leq 15^{\circ}\text{C}$</p>
Cold Day	<p>When minimum temperature of a station $\leq 10^{\circ}\text{C}$ for plains and $\leq 0^{\circ}\text{C}$ for hilly regions</p> <p>Based on departure</p> <p>Cold Day: Maximum Temperature Departure from normal -4.5°C to -6.4°C.</p> <p>Severe Cold Day: Maximum Temperature Departure from normal $\leq -6.5^{\circ}\text{C}$</p>
Fog	<p>Phenomenon of small droplets suspended in air and the horizontal visibility $< 1\text{km}$</p> <p>Moderate Fog: When the visibility between 500-200 metres</p> <p>Dense Fog: when the visibility between 50- 200 metres</p> <p>Very Dense Fog: when the visibility < 50 metres</p>
Thunderstorm	<p>Sudden electrical discharges manifested by a flash of light (Lightning) and a sharp rumbling sound (thunder)</p>
Dust/Sand Storm	<p>An ensemble of particles of dust or sand energetically lifted to great heights by a strong and turbulent wind.</p>
Frost	<p>Ice deposits on ground</p> <p>Air temperature $\leq 4^{\circ}\text{C}$ (over Plains)</p>
Squall	<p>A strong wind that rises suddenly, lasts for atleast 1 minute.</p> <p>Moderate: Wind speed 52-61 kmph</p> <p>Severe: Wind speed 62-67 kmph</p> <p>Very Severe: Wind speed > 67 kmph</p>
Sea State	<p>Effect of various waves in the sea over specific area</p> <p>Rough to very rough: Wind speed 41-62 kmph (22-33 knots) & Wave height 2.5-6 metre</p> <p>High to very high: Wind speed 63-117 kmph (34-63 knots) & Wave height 6-14 metre</p> <p>Phenomenal: Wind speed > 117 kmph (> 63 knots) & Wave height > 14 metre</p>
Cyclone	<p>Cyclonic Storm: Wind speed 62-67 kmph (34-47 knots)</p> <p>Severe Cyclonic Storm: Wind speed 88-117 kmph (48-63 knots)</p> <p>Very Severe Cyclonic Storm: Wind speed 118-165 kmph (64 - 89 knots)</p> <p>Extremely Severe Cyclonic Storm: Wind speed 166-220 kmph (90 -119 knots)</p> <p>Super Cyclone Storm: Wind speed > 220 kmph (> 119 knots)</p>

* Red colour warning does not mean "Red Alert", Red colour warning means "Take Action".
Forecast and Warning for any day is valid from 0830 hours IST of day till 0830 hours IST of next day.
For more details, kindly visit <https://mausam.imd.gov.in> or contact: 011-2434-4599
(Service to the Nation since 1875)